

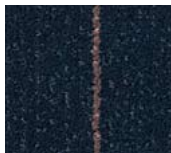

Kenitra



876 Market Square
19-0617 TPX



579 Moorish Blue
19-4104 TPX



988 Iron Gate
19-0506 TPX



968 Stormy Skies
18-0513 TPX



948 Carved Stone
16-1105 TPX

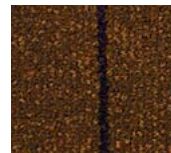

674 Maamora Forest
19-0622 TPX



668 Berberian
19-0822 TPX

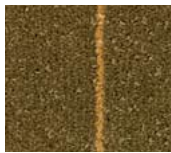

642 Oasis
17-0627 TPX

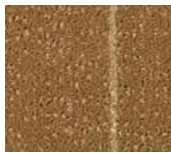

637 Desert Shade
16-1110 TPX



879 Worn Leather
17-1125 TPX

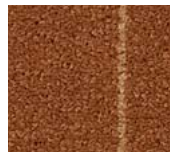

759 Oil Lamp
19-1034 TPX

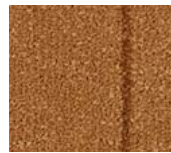

741 Drifting Dunes
16-0924 TPX

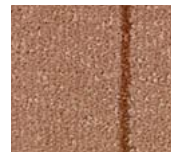

727 Mosque
15-1215 TPX



388 Fortune Teller
19-1436 TPX

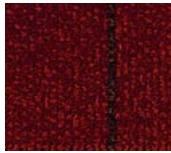

385 Mosaic Tile
19-1338 TPX

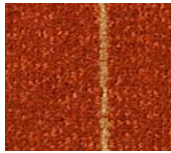

268 Sahara Sunset
18-1238 TPX

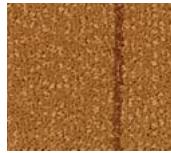

746 Parched Sand
15-1215 TPX

PRODUCT SPECIFICATIONS

Style Name..... Kenitra
 Product Type..... Broadloom
 Construction..... Ultra Performance System RE
 Surface Appearance..... Textured Patterned Cut and Loop
 Nylon Type..... Ultron® Nylon, Type 6,6
 Gauge..... 1/10 (39.37 rows per 10 cm)
 Pile Weight..... 34.0 oz. per sq. yd. (1153 g/m²)
 Pile Thickness..... .141" (3.58 mm)
 Stitches Per Inch..... 11.8 (45.46 per 10 cm)
 Dye Method..... Skein Dyed
 Protective Treatment..... Sentry
 Density..... 8,681
 Weight Density..... 295,154
 Primary Backing..... Not Applicable

Backing Foundation..... Composite Foundation
 Secondary Backing..... None
 Pattern Repeat..... 12" (W) x 6.25" (L)
 Width..... 12' (3.66 m)
 Flammability..... ASTM E 648 Class 1 (Glue Down)
 Smoke Density..... ASTM E 662 Less Than 450
 Static Propensity..... AATCC-134 Under 3.5 KV
 IAQ Green Label Plus..... 4952
 CRI Rating..... Severe Traffic
 Warranties: Lifetime Ultra Performance System Warranty, Lifetime Static